

PLAT OF:

LANKE ADDITION

IN THE SOUTHEAST QUARTER (SE1/4) OF SECTION 5, T119N,
R55W OF THE 5th P.M., CODINGTON COUNTY, SOUTH DAKOTA
CONTAINING 7.91 ACRES, MORE OR LESS



SCALE 1"=150'
JUNE 2026

- CAPPED IRON PIN SET "LS 12755"
- EXISTING MONUMENT AS NOTED

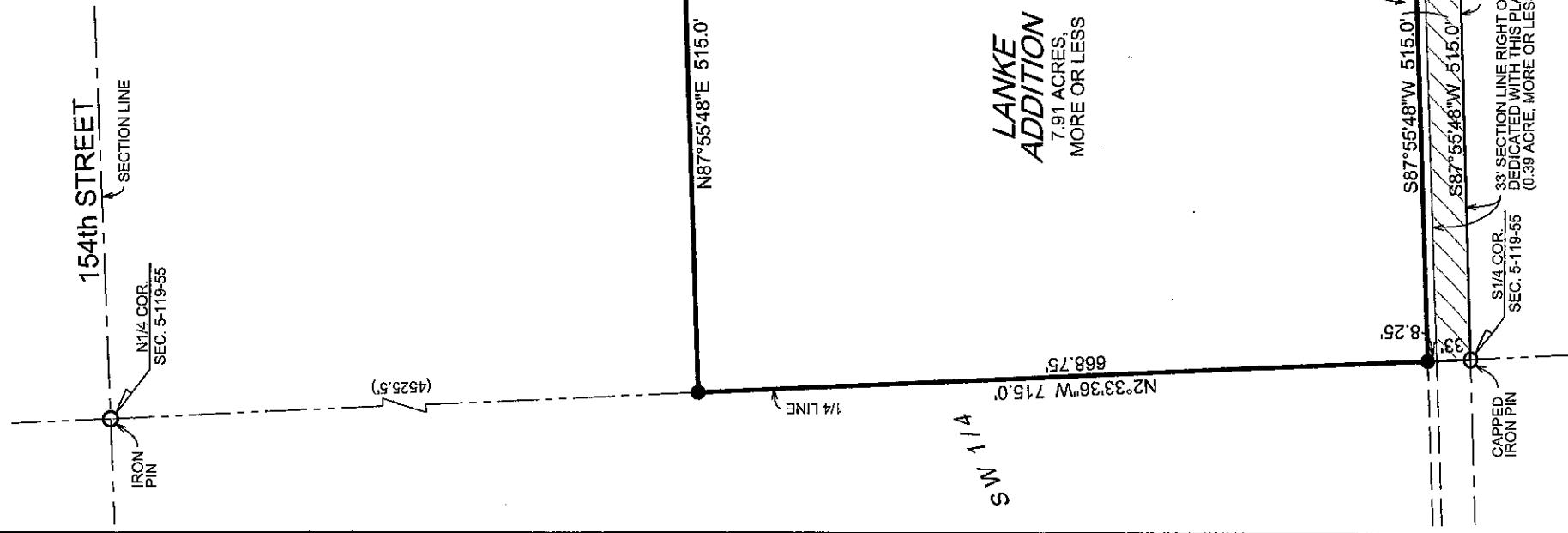
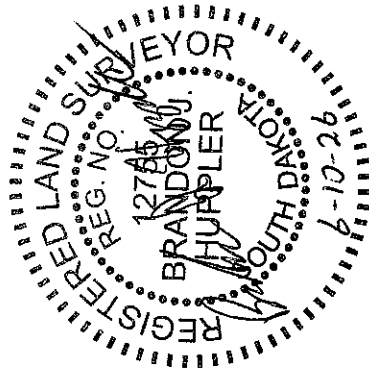

Noted & well
Kathryn R Meland

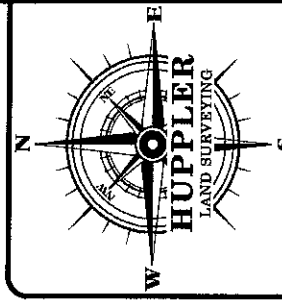

17275 46th Ave
Waterbury, S.D. 57201
Brandon J. Huppler
Cell: (605) 520-5626
Email: Brandon.Huppler@outlook.com
Project Number: 26-231 Date: 5/6/2026

- NOTES: - 33' SECTION LINE RIGHT OF WAY ALONG 155th STREET IS HEARBY DEDICATED TO PUBLIC RIGHT OF WAY WITH THIS PLAT, CONTAINING 0.39 ACRE, MORE OR LESS.
- COORDINATE SYSTEM: SOUTH DAKOTA NORTH ZONE 4001, NAD83, GROUND DISTANCES SHOWN.
- SUBJECT TO EASEMENTS OF RECORD