

PLAT OF:
FLEMING ADDITION
 IN THE SOUTHWEST QUARTER (SW1/4) OF SECTION 20, T118N,
 R53W OF THE 5th P.M., CODINGTON COUNTY, SOUTH DAKOTA
 CONTAINING 5.00 ACRES, MORE OR LESS

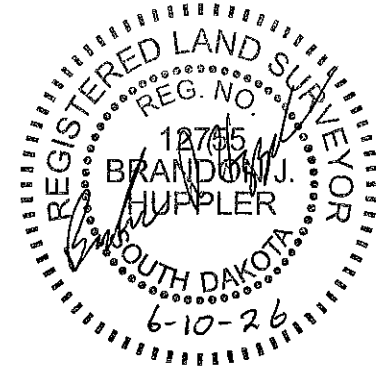
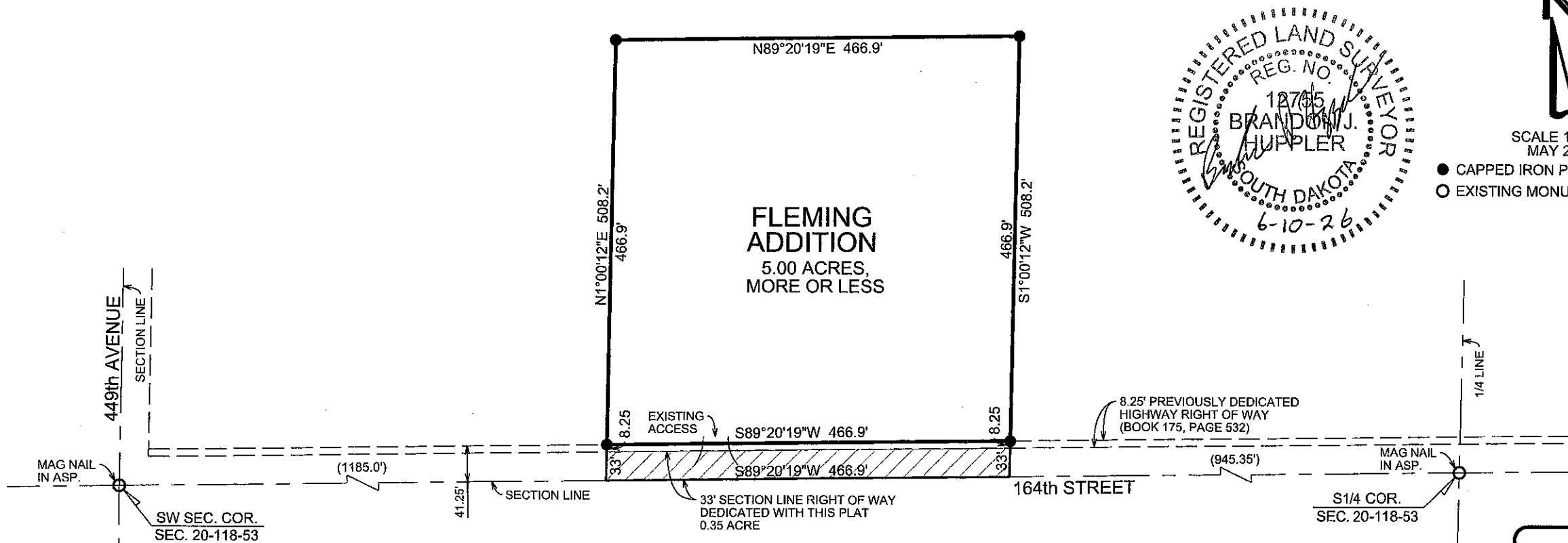

SCALE 1"=150'
MAY 2026

- CAPPED IRON PIN SET LS12755
- EXISTING MONUMENT AS NOTED

NOTES: -33' SECTION LINE RIGHT OF WAY ALONG 164th STREET IS HEARBY DEDICATED TO PUBLIC RIGHT OF WAY WITH THIS PLAT. CONTAINING 0.35 ACRE, MORE OR LESS.
 -SUBJECT TO EASEMENTS OF RECORD

HUPPLER
LAND SURVEYING

17275 449th Ave.
Watertown, S.D. 57201
Brandon Huppler
Cell: (605) 520-5526
Email: Brandon.Huppler@outlook.com

Project Number: 23-360 Date: 6/9/2026