PLAT OF:

DAN AND RITA MESEBERG ADDITION

IN THE SOUTHEAST QUARTER (SE1/4) OF SECTION 25, T118N, R53W OF THE 5th P.M., CODINGTON COUNTY, SOUTH DAKOTA

CONTAINING 5.00 ACRES, MORE OR LESS, OF WHICH 0.32 ACRE IS SECTION LINE RIGHT OF WAY

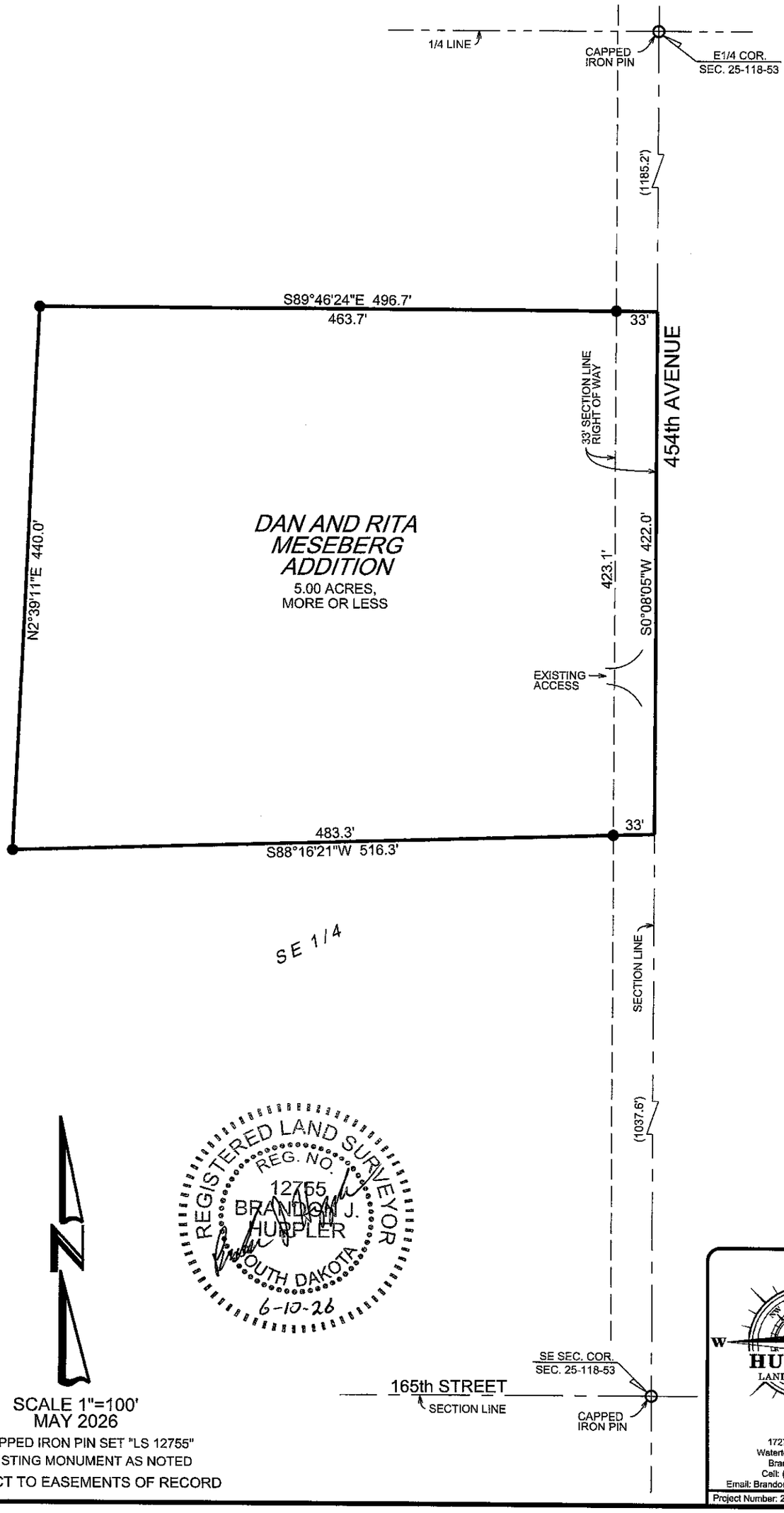

SCALE 1"=100'
MAY 2026

● CAPPED IRON PIN SET "LS 12755"

○ EXISTING MONUMENT AS NOTED

- SUBJECT TO EASEMENTS OF RECORD

HUPPLER
LAND SURVEYING
17275 449th Ave.
Watertown, S.D. 57201
Brandon Huppler
Cell: (605) 520-5526
Email: Brandon.Huppler@outlook.com

Project Number: 26-231 Date: 5/6/2026