

PLAT OF:

F AND S STROHFUS ADDITION

LOCATED IN THE SOUTHWEST QUARTER (SW1/4) OF SECTION 10, T116N, R55W OF THE 5th P.M., CODINGTON COUNTY, SOUTH DAKOTA CONTAINING 15.96 ACRES, MORE OR LESS, OF WHICH 0.60 ACRE IS SECTION LINE RIGHT OF WAY

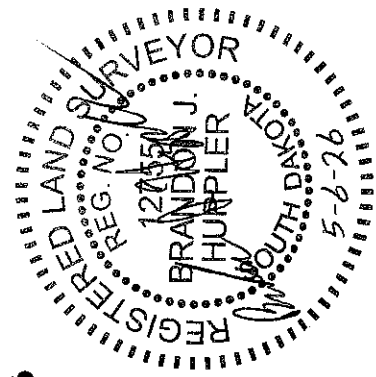
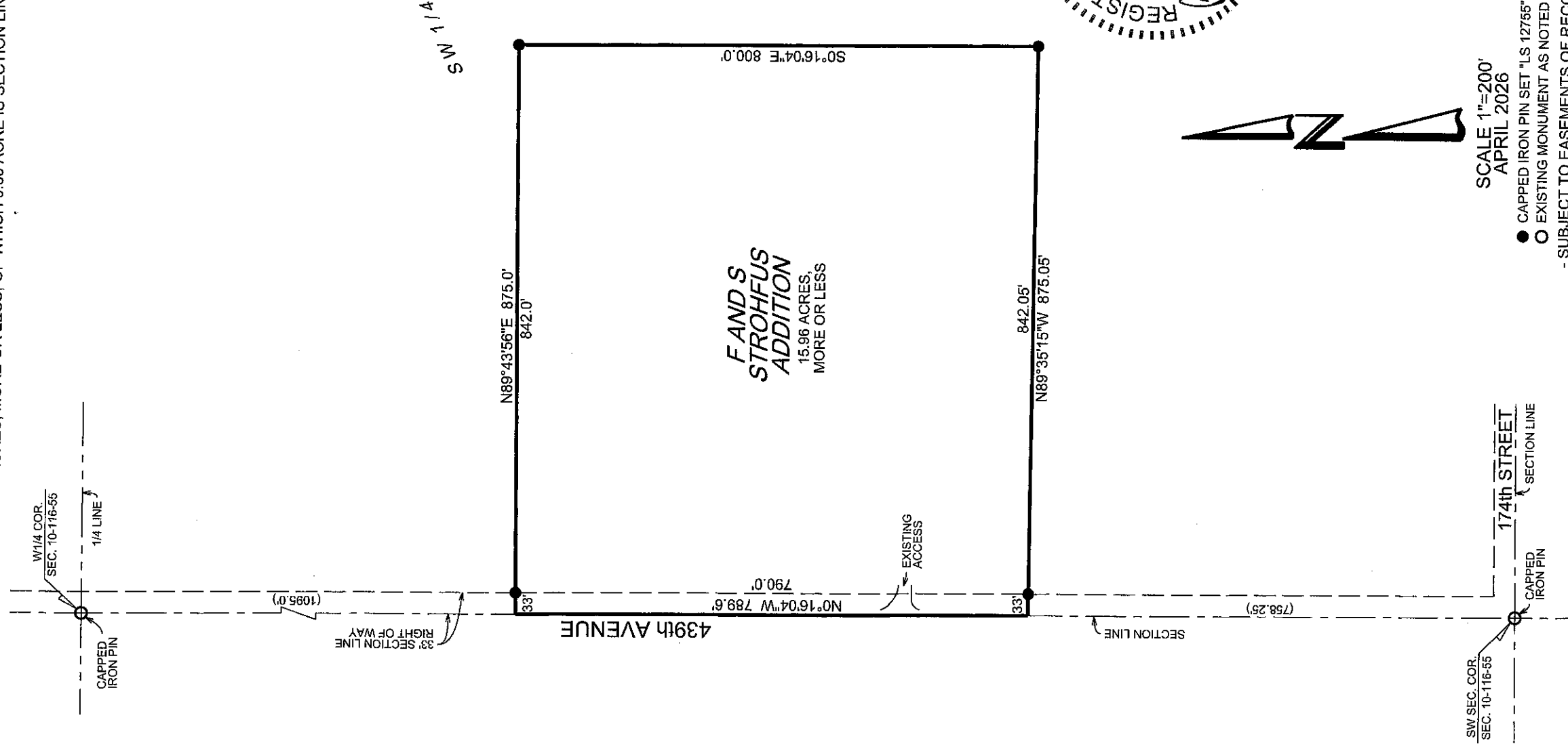

HUPPLER
LAND SURVEYING

17275 449th Ave.
Watertown, S.D. 57201
Brandon Huppler
Cell: (605) 520-5526
Email: Brandon.Huppler@outlook.com
Project Number: 26-158 Date: 4/21/2026

SCALE 1"=200'
APRIL 2026

- CAPPED IRON PIN SET "LS 12755"
- EXISTING MONUMENT AS NOTED

- SUBJECT TO EASEMENTS OF RECORD