

Plat of  
 Gardner Addition located in the Northeast Quarter  
 of Section 23, Township 117 North, Range 52 West  
 of the 5th P.M., Codington County, South Dakota.

\*Outlot 1 not included in this plat.

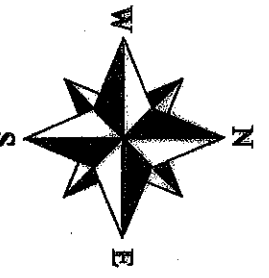
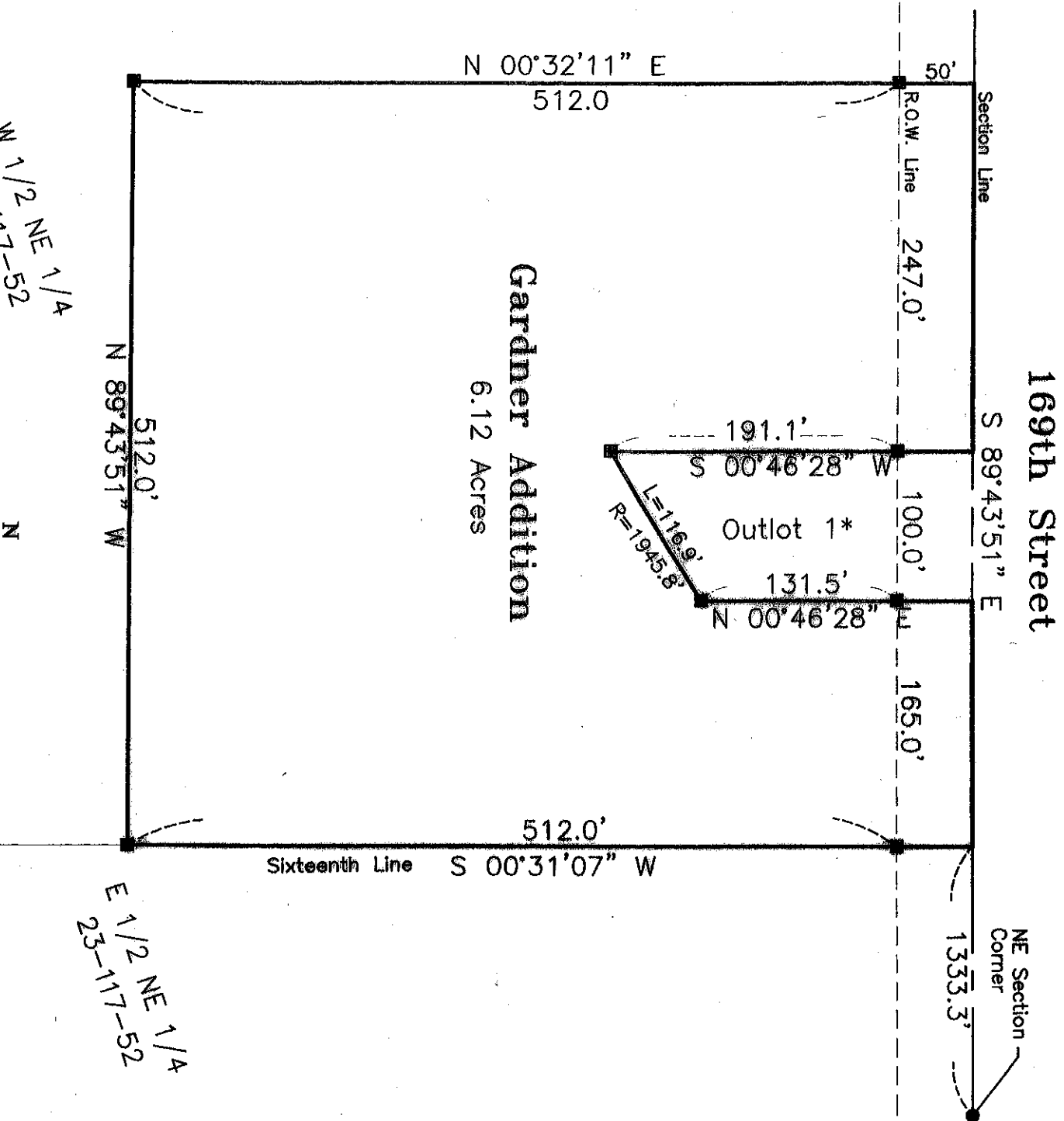

**MACK**  
 Land Surveying LLC

Marty Mack  
 Registered Land Surveyor  
 Certified Professional Surveyor

Cell: (605) 880-3108 • Phone: (605) 878-2007  
 818 South Maple • Watertown, SD 57201  
 macklandsurveying@gmail.com

- March, 2026
- Scale: 1"=100'
- Monument Recovered
- Monument Set

